

Finsa

Workplace

Portfolio of projects 2024



Finsa

WWW

Workplace

About Finsa
Page 9

Sustainability
Page 11

Anaya Group Offices
Carlos Manzano Arquitectos
Page 14

Offices in Donostia
Maderas Portu
Page 20

Bernardí Hub
Miquel Angel Julià Hierro & Andrea Soto
Page 24

Tripledote Offices
NT - Nordichink
Page 30

Finsa Padrón Office
Internal team
Page 34

Exaspace
Estudio Alegría
Page 38

Miguel Ángel 23
Fenwick Iribaren
Page 42

Ágora Arquitectura studio renovation
Ágora Arquitectura
Page 48

Naturklima Building Renovation
Asmatu Engineering
Page 52

Testa Headquarters
Stone Designs
Page 58

Renovation in winery Viña Meín - Emilio Rojo
MOL Arquitectura
Page 64

Studio of Carlos Manzano Arquitectos
Carlos Manzano Arquitectos
Page 70

Offices in Madrid
3g office
Page 74

Switch, Simon headquarters
b720 Fermín Vázquez Arquitectos, Katty Schiebeck, Antoni Arola and Jordi Tamayo & MMAS Lighting Design Studio
Pág. 78

Solutions Finsa
Page 84

Photographs
Page 86



Nonconformity is the engine of creativity

Finsa is a manufacturer of technical wood solutions that, throughout its almost 100 years of history, has evolved to become a reference brand in the sector. Over the years, the company has advanced, incorporating new materials and adapting to new times, always without losing its essence and its core values of sustainability and design.

Finsa has a team of Technical Consultants whose job is to advise and accompany professionals in the areas of architecture, interior design and project design, informing them in all matters relating to wood products and wood derivatives.

In this digital book, you can browse some of the most outstanding projects in the workplace industry over the last two years, where Finsa's materials are present in all the spaces.



We are committed to sustainability

Finsa brings together innovative tradition in wood processing and a deep respect for the landscape that has seen us grow. Thus, since 1931, we have been dedicated to industrial wood processing, gradually incorporating into our processes recycled wood and wood from rapidly renewable species.

The consumption of wood products offers a positive contribution towards preserving and increasing forests. That is why we actively encourage the use of wood from certified forests, whose sustainable management is ensured. It is our responsibility to strive for a path of development that is based on the renewal of resources and the protection of the environment.

Thanks to our production processes, and to the use of certified raw materials, we are able to manufacture solutions and/or products that meet the technical requirements and certifications required by today's market.

Workplace







Fibrplast Roble Hércules Atlas, Fibracolour Black, Twincolour Amarillo and Azul, Superpan Topglass Ceniza, Fibrplast Technical Matt black and Titán and CLT Xilonor

Timber structure of meeting rooms, panelling, furniture, desktops, grandstands, shelves, cabinets and lockers







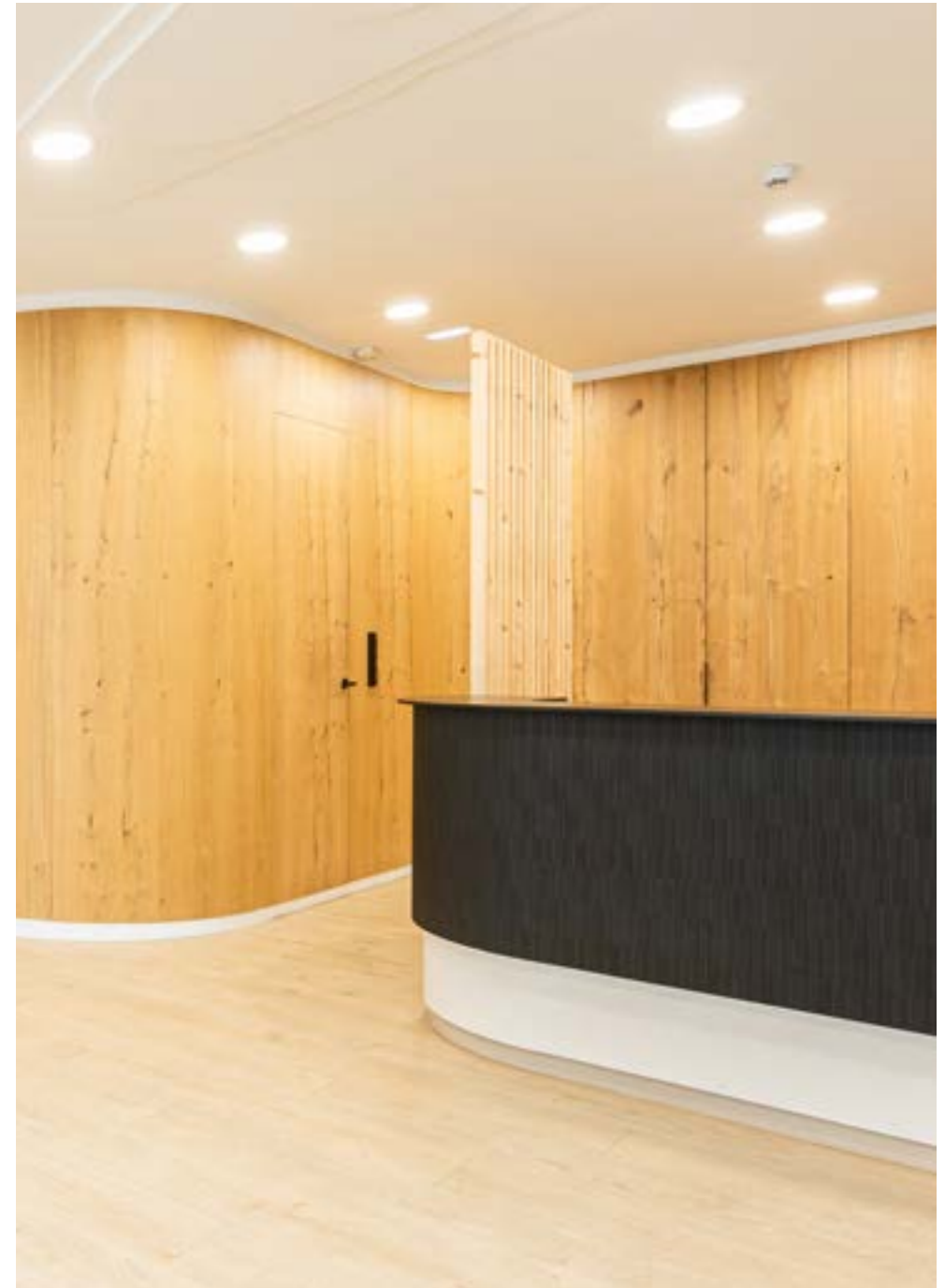
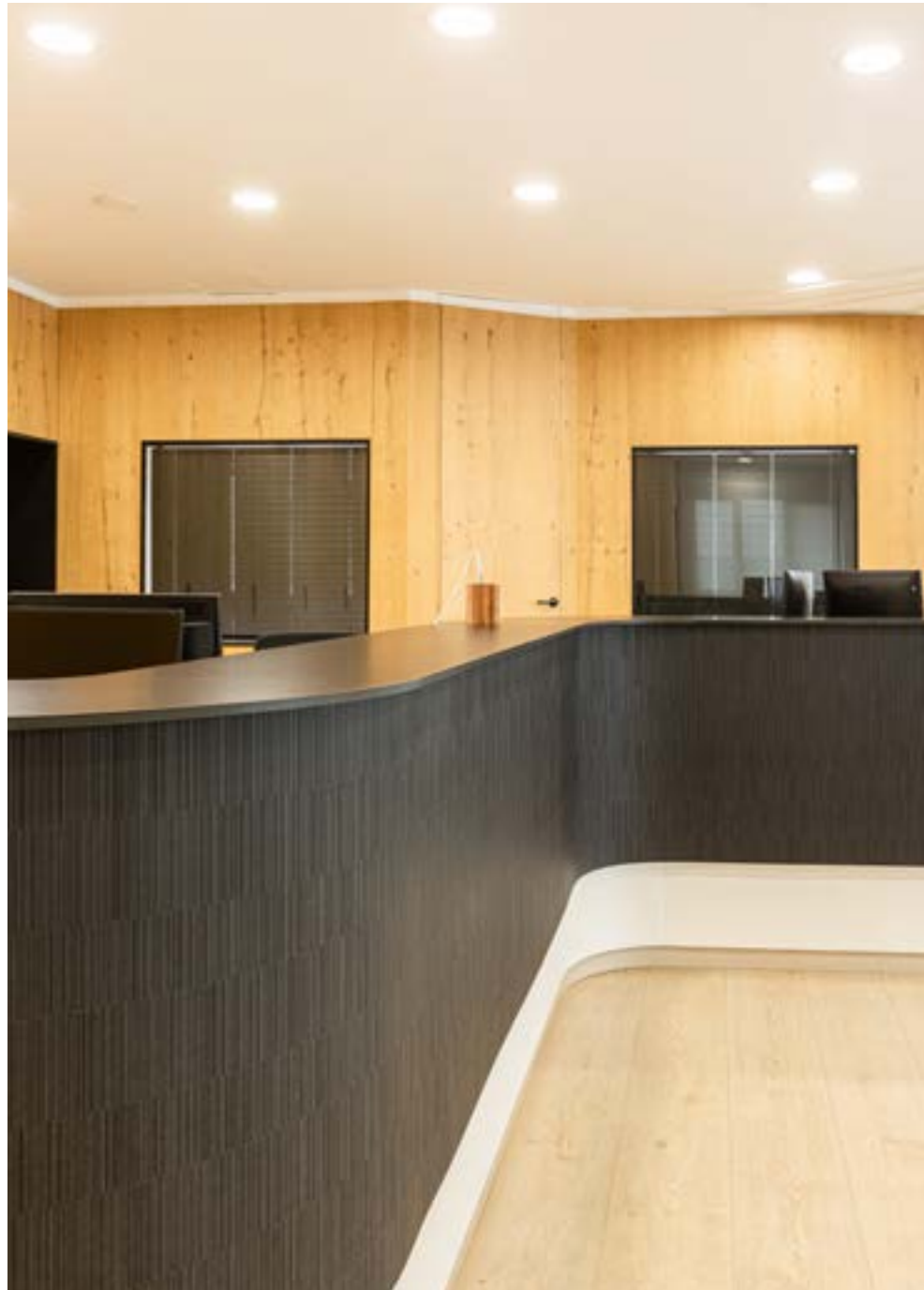

Bernardí Hub

Miquel Angel Julià Hierro
& Andrea Soto





Fimanatur Roble Alba, Fibracolor black Plast Terracota Nova Supermate, Fibranatur Tex Roble, Fibrapan Tex Fuji lacquered, Finply Natur con HPL 195 Gris Sarela, Fimalam Gris Sarela Supermate, Fimalam Roble Hera Atlas, Greenpanel with HPL Gris Sarela Soft III, Finply Natur with HPL 09F Gris Tortora Soft III, Greenpanel Natur Roble Alba, Greenpanel Gris Sarela Supermate and thin non-slip Thermopine decking

Shelving, office doors, lockers, cabinets, lockers, desktops, grandstands, furniture and outdoor decking









Fibrplast Azul City Soft III, Mandarina Soft III, Verde Energy Soft III and Azul Star Soft III

Lockers and vaulted meeting areas







Fibracolour black Roble Rigato grooved

Meeting room panelling

Padrón,
A Coruña,
Spain

2023







Fibrplast Roble Oasis Atlas
and Finfloor Original Roble
Glamour

Desks, panelling, shelving
and laminate flooring







Gradpanel Thermopine

Solar control facade







2022

Barcelona,
Spain



Greenpanel

Table and shelves



Naturklima Building Renovation

Asmatu Engineering





Facade and solar control Gradpanel
Gradhermetic

Facade and solar control









Panelling, furniture, lockers,
phonebooths, kitchen doors &
furniture, column lining, office
furniture, stand up desks,
phonebooth tables, dining
benches partitions

Fibraplast Roble Hera Atlas, Azul City Soft III and
Very Berry Soft III, Fibracolour black Plast Roble
Hera Atlas and Azul City Soft III and Greenpanel
black Plast Roble Hera Atlas



Renovation in winery
Viña Meín - Emilio Rojo

MOL Arquitectura





Timber structure, enclosures, outdoor and indoor linings and joinery

Superpan Tech P5, Superpan Vapourstop E-Z, Savia Thermopine Deck, Savia Thermopine Facade Pine 3D Multi-slat, Savia Thermopine Facade Profile UTV and CLT Xilonor





Studio of Carlos Manzano
Arquitectos

Carlos Manzano Arquitectos



2022

Madrid,
Spain

Technical Matt Blanco

Bespoke table





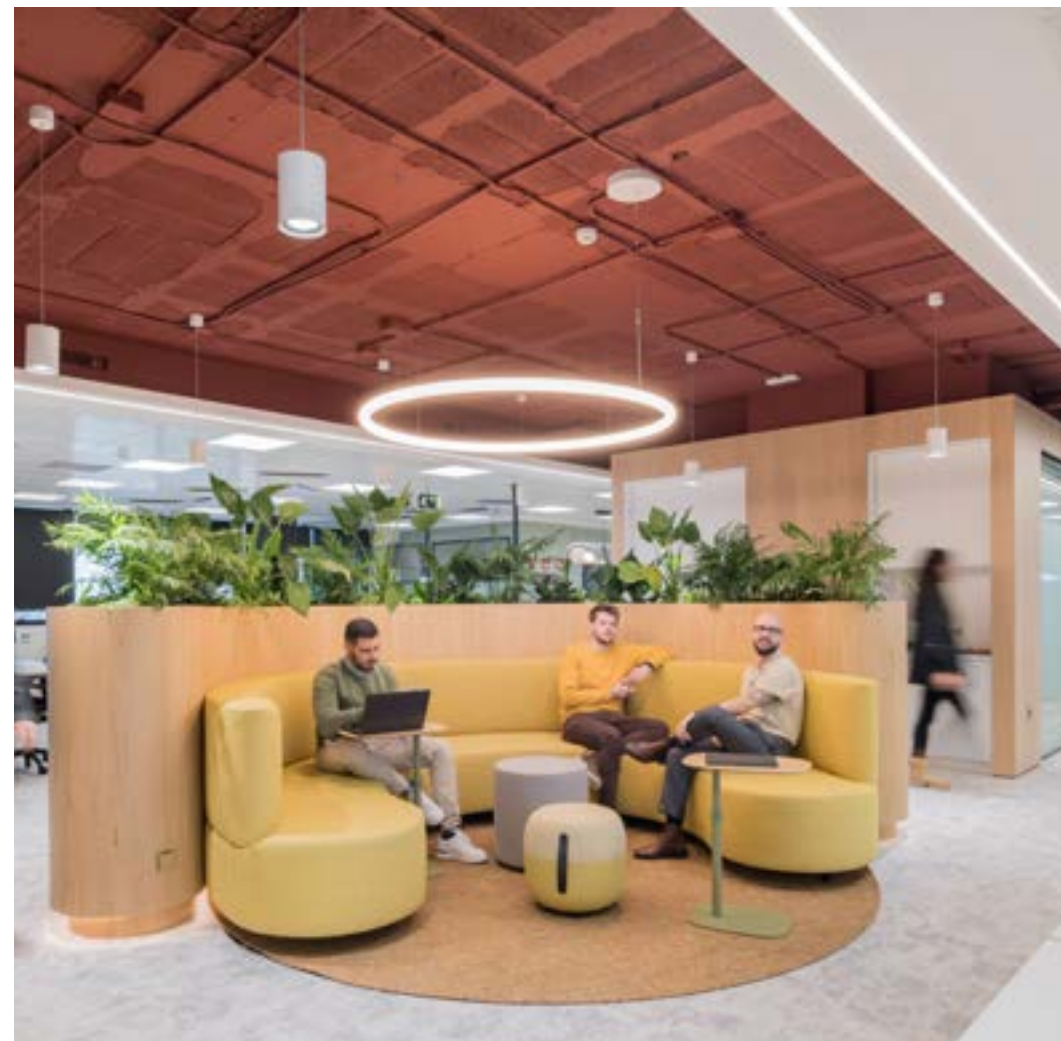

Switch,
Simon headquarters

b720 Fermín Vázquez Arquitectos,
Katty Schiebeck, Antoni Arola and Jordi
Tamayo & MMAS Lighting Design Studio



2023

Barcelona,
Spain





Fibrplast Fire-Retardant Nogal Slow Atlas and Cemento Apolo Teide and HPL Nogal Slow Atlas and Cemento Apolo Teide

Panelling, furniture, desks, auxiliary furniture, partitions, phone booths, planters, benches, lattices, kitchen furniture and acoustic panel



Solutions Finsa

Panelling

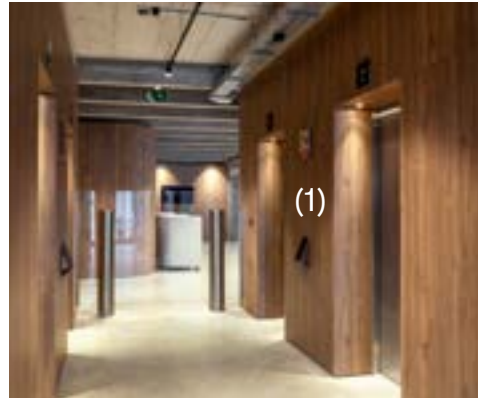

(1) Fibraplast Ignífugo Nogal Slow Atlas

Structure



(2) CLT Xilonor

Ceiling



(3) Fibraplast Roble Oasis Atlas

Furniture



(4) Fimanatur Roble Alba

Facade



(5) Gradpanel Thermopine

Flooring



(6) Finfloor XL Eyre Miel

Photographs

Juan Curbelo Ekstrand
Anaya Group Offices
Page 14

Zelai García
Offices in Donostia
Page 20

Starp Estudi (Vicenç Prats)
Bernardí Hub
Page 24

Elton Rocha Photography
Tripledote Offices
Page 30

JC de Marcos
Exaspace
Page 38

Imagen Subliminal
Miguel Ángel 23
Page 42

Alberto Monteagudo
Testa Headquarters
Page 58

Héctor Santos-Díez
Renovation in winery Viña Meín - Emilio Rojo
Page 64

Wenzel Fotografía
Switch, Simon headquarters
Page 78

The rest of the photographs have been provided
by the designers or owners of the work.

Finsa

finsa.com

Financiera Maderera, S.A.
Nacional 550, Km 57
15707 Santiago de Compostela
A Coruña
T. +34 981 050 000

SPAIN

Madrid
Barcelona
Valencia
Santiago de Compostela
Sevilla
Málaga
Alicante
Majorca
Bilbao

INTERNATIONAL

Portugal
France
Italy
United Kingdom
Ireland
Netherlands
Poland
Morocco
Latin America
Middle East
